

EXTERIOR WINDOW AND DOOR SCHEDULE
ALL EXTERIOR WINDOWS AND DOORS ARE SHOWN FOR INFORMATION ONLY. THE EXTERIOR WINDOW AND DOOR SCHEDULE IS NOT TO BE USED FOR CONSTRUCTION. THE EXTERIOR WINDOW AND DOOR SCHEDULE IS NOT TO BE USED FOR CONSTRUCTION. THE EXTERIOR WINDOW AND DOOR SCHEDULE IS NOT TO BE USED FOR CONSTRUCTION.

LOCATION	SIZE	MATL	FINISH	FRAME	WARE	THRESHOLD	REMARKS
1. STAIN DOOR	3'3" x 6'8" x 1.34"	ALUMINUM/CLAS	PAINT	ALUMIN	KNUR	A	WEATHERPROOF
2. BALCONY DOOR	2'9" x 6'8" x 1.34"	ALUMINUM/CLAS	PAINT	ALUMIN	KNUR	A	WEATHERPROOF
3. W.D. CLOSET	2'4" x 6'8" x 1.34"	SCWD	PAINT	WO	PAINT	C	WEATHERPROOF
4. BATHROOM	3'2" x 6'8" x 1.34"	SCWD	PAINT	WO	PAINT	B	WEATHERPROOF
5. BEDROOM	4'8" x 6'8" x 1.34"	SCWD	PAINT	WO	PAINT	B	WEATHERPROOF
6. CLOSET	5'8" x 6'8" x 1.34"	SCWD	PAINT	WO	PAINT	B	WEATHERPROOF
7. CLOSET	2'8" x 6'8" x 1.34"	SCWD	PAINT	WO	PAINT	B	WEATHERPROOF
8. ENTRY	3'0" x 6'8" x 1.34"	SCWD	PAINT	WO	PAINT	B	WEATHERPROOF
9. AC CLOSET	2'4" x 6'8" x 1.34"	SCWD	PAINT	WO	PAINT	B	WEATHERPROOF
10. AC CLOSET	2'4" x 6'8" x 1.34"	SCWD	PAINT	WO	PAINT	B	WEATHERPROOF

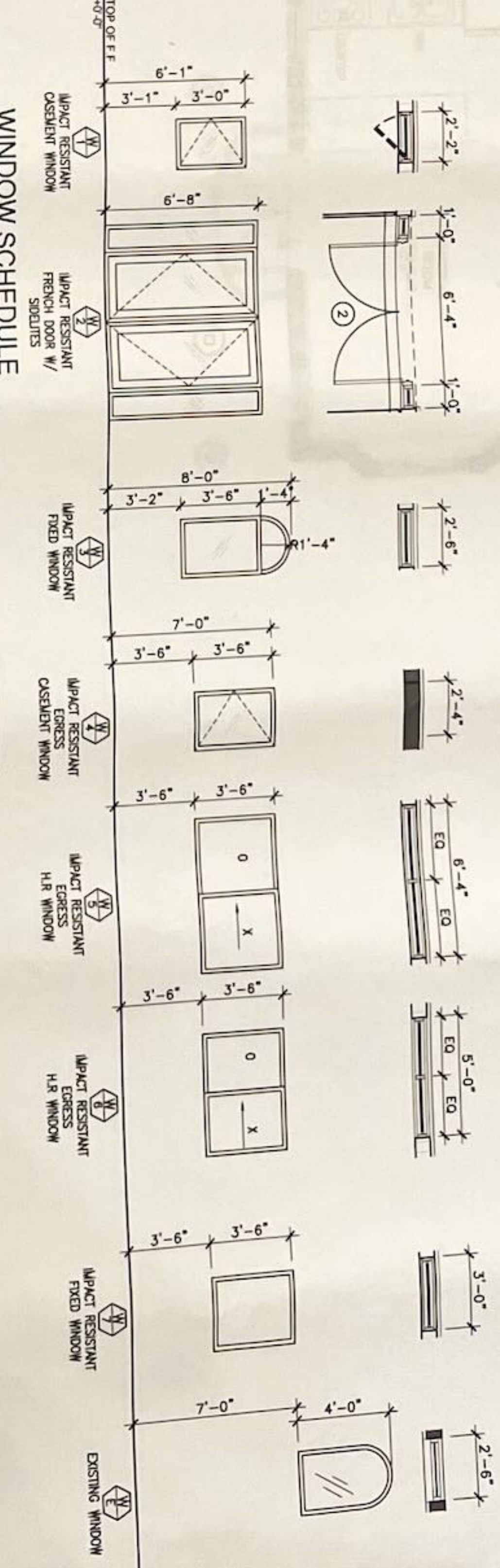

WINDOW SCHEDULE

1/4" = 1'-0"

DOOR GENERAL NOTES
1. ALL DOOR AND WINDOW ASSEMBLIES AND INSTALLATION TO MEET OR EXCEED THE REQUIREMENTS OF THE 2017 FLORIDA BUILDING CODE, RESIDENTIAL. ALL DOORS SHALL COMPLY WITH THE 2017 FLORIDA BUILDING CODE, RESIDENTIAL. ALL DOORS SHALL COMPLY WITH THE 2017 FLORIDA BUILDING CODE, RESIDENTIAL. ALL DOORS SHALL COMPLY WITH THE 2017 FLORIDA BUILDING CODE, RESIDENTIAL.

WALL LEGEND
EXISTING WALLS TO REMAIN
NEW INTERIOR PARTITION, ONE LAYER OF 5/8" GYPSUM WALL BOARD OVER 4" OR 6" TYPICAL STUD FRAMING, 1/2" G.C. IN LOCATIONS WHERE CABINETS, PLUMBING, FIXTURES, AND/OR ACCESSORIES ARE TO BE INSTALLED. ALL PARTITIONS SHALL BE PROVIDED WITH 1/2" G.C. TO PLACE SOUND INSULATION, DAMPENING AND ALL BATHROOM AND BEDROOM PARTITIONS G.C. TO USE DRESSING/CEMENT BOARD IN ALL WET AREAS TO RECEIVE TILE AND BATHROOM AT ALL OTHER WALLS AT BATHROOMS.

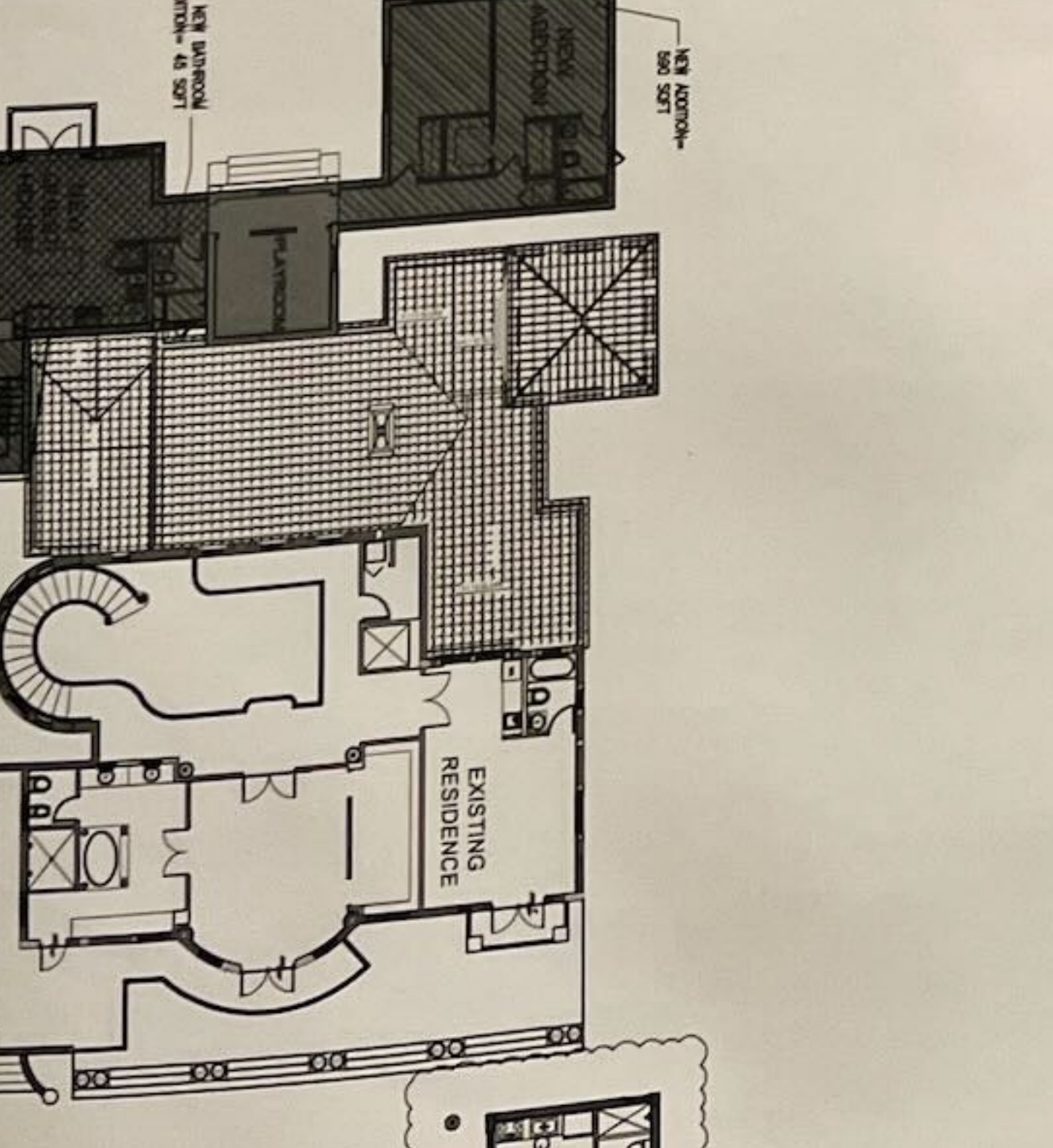

AREA OF WORK DIAGRAM

1/16" = 1'-0"

PROPOSED PLAN
LEVEL 2
SHEET TITLE:
DATE: 03-17-2024
PROJECT NO:
DRAWN BY: M.B.
CHECKED BY:
DATE: 03-17-2024

PROPOSED FLOOR PLAN- LEVEL 2

1/4" = 1'-0"

CONTRACTOR NOTE
CONTRACTOR TO VERIFY ALL EXISTING CONDITIONS PRIOR TO DEMOLITION & REPAIR. CONTRACTOR RESPONSIBLE FOR VERIFYING THE STRUCTURAL INTEGRITY OF EXISTING STRUCTURE AND ERECTING REQUIRED BRACING PRIOR TO ANY DEMOLITION.